Audrey Downs

Bill Capelano

THE WARWICK

VOLUME SEVENTEEN

Bess Arrive
Bob Turlington.
Best of Luck always
"Greenwood"

JUNE 1940

PUBLISHED BY THE STUDENTS OF
MORRISON HIGH SCHOOL
MORRISON, VA.

TO

MISS DOROTHY F. UNDERWOOD

WHOSE EFFICIENCY, HELPFULNESS AND AMIABILITY HAVE EASILY WON THE APPRECIATION OF OUR ENTIRE SCHOOL THIS VOLUME OF "THE WARWICK" IS SINCERELY DEDICATED.

STAFF AND SPONSOR

KATHLEEN KEANE
Editor-in-chief

MARY EVELYN SNYDER
Assistant Editor-in-chief

MISS RUTH SHULAR

NANCY ROWE
Advertising Manager

JOHN DOZIER
Business Manager

FACULTY

Miss Shular, Miss Mewborn, Mr. Mort, Miss Blankenbaker
Miss Pitts, Mr. Sauder, Miss Mort, Miss Ball
Miss Thorpe, Mrs. Geddy, Mr. Walker, Miss Harwood
Miss Underwood, Miss Rush, Miss Giannotti, Mr. Crigler, Secretary
Miss Underwood, Secretary, Miss Rush, Miss Giannotti, Mr. Crigler

Digitized by the Internet Archive
in 2016 with funding from
LYRASIS and LYRASIS Members

https://archive.org/details/warwick1940morr

FOREWORD

LOOKING BACK OVER THE RECEDING PANORAMA OF MEMORABLE DAYS THAT WERE THE YEAR OF '39 - '40, WE HAVE CHOSEN TO PRESERVE IN THIS VOLUME A FEW OF THE HIGHLIGHTS THAT IN FUTURE DAYS MAY SERVE AS A PLEASANT REMINDER OF THE PAST.

THE STAFF *of the* 1940 WARWICK

OUR SCHOOL

CLASSES

★

SENIOR

★

JUNIOR

★

SOPHOMORE

★

FRESHMAN

SENIORS

SENIOR CLASS

SENIOR CLASS

MOTTO:

Victory Crowns Patience.

FLOWER:
American Beauty Rose

COLORS:
Blue and White

OFFICERS:

President . . . . . JOHN DOZIER
Vice-President . . . . . NANCY ROWE
Secretary . . . . . KATHLEEN KEANE
Treasurer . . . . . DELLE PURSELL

ROLL:

Susan Irene Acree
Charles Burton Atkinson
Linwood Tilton Beasley
Thelma Rose Becker
Venita Mae Budlong
Willis Lee Budlong
Hazel Ann Burchard
Ira Kenneth Cassel
John Severo Celis
Anna Dee Clark
Joseph Carter Crafford
Aubrey Baker Curtis
Charles Louis Daman
John Francis Dozier
Horace Lee Edwards
Benjamine Walker Fenton, Jr.
Mildred Lee Fleming
William Delbert Fox, Jr.
Hilda Elsie Fox
Mable Louise Gross
Howard Octave Harrison
Maude Kellum Hawley
Aubrey Elder Hawthorne
William Stephen Haywood, Jr.
Dora May Hertzler
James Harris Holland
Lois Lorraine Honeycutt
Hudson Taylor Hornsby
William Charles Hulten
James Lipscomb Hunter, Jr.
Dorothy Lee Ihlefield
Mabel Lorraine Jansen
Mildred Bernell Joyner
Kathleen Sylvia Keane
Philip Lee Langslow
Robert Meredith Leonard
George Logan
Ronald Warner Marshall
Anne Elizabeth McDowell
John Ernest Miller
Dorothy Irene Morgan
Frederick William Morgan
John Westely Newell
Dorothy Moore Overman
Thomas Henry Paris
Walker Day Paris
Thelma Virginia Peters
Thomas William Preston
Delle Dawson Pursell
Lawrence Gary Robertson
Nancy Pearle Rowe
Dorothy Eleanor Schultz
Ruby Estelle Schwery
Dolly Fleury Seward
Lois Virginia Shenk
Elsie Barry Smith
Thomas Hunter Smith
Mary Evelyn Snyder
Nelson Brian Swain
Elsie Elizabeth Utley
Harold Zue Vandeveer
Mary Frances Walker
Warren Andrew Walls
Martha Helena Wood
Myrtle Holmes Woodall
Morris Harvey Yoder
Harlan Lee Yost

SUSAN IRENE ACREE

"SUSIE"

"Once you o'er leap that reserve manner,
true values a plenty you will find."

Irene is one of the girls in our Senior Class who does not have much to say unless someone happens to cross her path. Then she reveals her thoughts.

CHARLES BURTON ATKINSON

"BERT"

"He that is of a merry heart,
hath a continual feast."

"Bert" is a person who is always jolly and mischievious. His pranks will be missed when he leaves M. H. S.

LINWOOD TILTON BEASLEY

"An ounce of wit is worth a pound of sorrow."

Linwood is a friendly, happy-go-lucky young man, good looking, and always ready for a good time. He will be successful in whatever he undertakes.

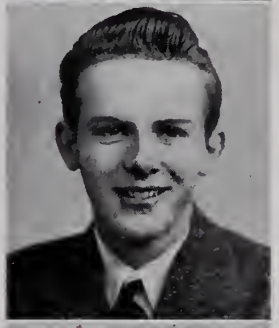

THELMA ROSE BECKER

"BECK"

"Neat in dress, cordial in manner,
and a likable person."

Here's to one of our friendliest Senior girls. She has won many hearts in the Senior Class of '40. We know that she will succeed in whatever she undertakes. We wish you luck, "Beck."

VENITA MAE BUDLONG

"She moves along with true comradeship."

Venita is a quiet, sweet girl, who is always willing to help anyone. We are sure she will succeed in anything she undertakes.

WILLIS LEE BUDLONG

"All the world loves a lover."

Willis is not one of the boisterous members of our class, but he can be depended upon for poise and efficiency. He has to be industrious to support his Ford.

HAZEL ANNE BURCHARD

"Laughing, gay; then serious, adjusting to all occasions adequately."

Our blond Anne carries beneath her golden locks a head full of originality, wit, and executive ability. As her future profession, Anne has chosen dress designing.

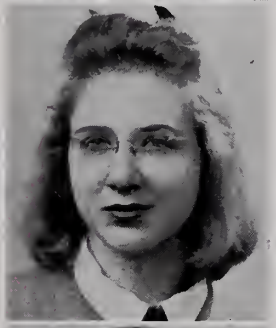

IRA KENNETH CASSEL

"KEN"

"Alive brown eyes, eloquently speaking a friendly interest in everything."

Kenneth is very active in his studies and is very likely to succeed. His skill in baseball makes him an asset to the team.

JOHN SEVERO CELIS

"Oh, give us a man that sings at his work."

John is a friendly, good natured boy. He is well liked among students of Morrison. We all look forward to his success.

ANNA DEE CLARKE

"Anna Dee"

"None more frank, none more wholesome, and with a voice rich and mellow."

Of all the girls in the Senior Class none is dearer to us than Anna. Her ready wit and good sportsmanship have made her popular. She's a girl none forgets.

JOSEPH CARTER CRAFFORD

"Joe"

"Eyes twinkling with mischief, but eyes that are thoughtful and see with peculiar fairness."

What a man! Leader in both class and sports, "Joe" has proved himself a worthy student. His fighting spirit has brought Morrison victory many times.

AUBREY BAKER CURTIS

"Speech is great, but silence is greater."

Aubrey is a person whom you can depend upon. He desn't say much but accomplishes plenty. He is making a good start in life.

Best Wishes
Anna

Joe Crafford

CHARLES LOUIS DAMAN

"My tongue within my lips I rein;
For who talks must talk in vain."

Charles has put in four years of good, steady work for his diploma. The same energy should carry him far toward success in life.

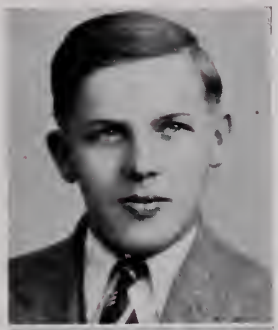

JOHN FRANCIS DOZIER

"RED"

"A competent leader, an alert student, and a happy person."

A golden-red-headed boy whose ambition to serve the world made him president of the class and possessed him of many fine friendships. John will lead those who succeed in life.

HORACE LEE EDWARDS

"Honest, amiable, plus a knack for the unusual."

Horace is studious, active, and has a sense of humor which has won him many friends He is intelligent and will succeed in his field. He is one of the few students who boast fine credits in Mathematics.

BENJAMIN WALKER FENTON

"BEN"

"He knows well how to approach a task; better to dispatch it."

Likely to succeed, Ben is interested enough in his work to perpare himself for life. With his way of joking he has made many friends and a place for himself in school.

MILDRED LEE FLEMING

"Taking responsibility in a quiet, thoughtful manner."

Sweet, timid, and bashful to the casual observer, yet she doesn't lack pep or wit, and is always ready for a good time. Mildred is a good student, and failure is unkown to her.

HILDA ELSIE FOX

"HILDA, JR."

"All is well that ends well,' says our merry Hilda."

Never a dull moment for Elsie 'cause she just doesn't care. As long as she's got something to eat and someone to love, she's happy-go-lucky.

WILLIAM DELBERT FOX, JR.

"BILLY"

"Though gentle and shy, there's mischief in his eye."

Friendly, soft-spoken, and smiling, Billy has made many friends in his four years here at M. H. S. Success is sure to be his.

MABLE LOUISE GROSS

"SLUG"

"The only way to have a friend is to be one."

Did you hear someone giggling in the back of the room? If you investigated you'd be sure to find Mable. She is one of the most popular and best sports in our class.

HOWARD OCTAVE HARRISON

"Conservative; a bit difficult to know, but so well worth knowing."

Howard is quiet, sincere, and a loyal friend to all who know him. He is a good ball player—as a mater of fact, a heavy hitter. Howard graduates with a good scholastic record.

MAUDE KELLUM HAWLEY

"HAWLEY"

"Quick ever-flowing conversation prompted by a desire for knowledge."

Maude's voice, will be missed by many in Morrison High School as she starts out on life's journey. Maude, we hope that your life will be successful.

AUBREY ELDER HAWTHORNE, JR.

"HERK"

"Hang sorrow! Care will kill a cat; therefore let's be merry."

"Herk" will long be remembered for his performance in the annual minstrel shows at Morrison. His jolly ways have made him many friends. Due to his athletic ability, he has helped the basketball team a great deal.

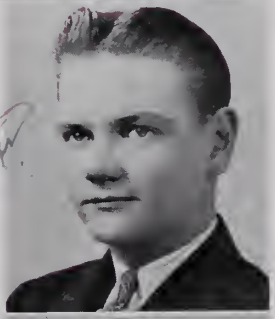

WILLAM STEPHEN HAYWOOD, JR.

"BILL"

"Frank, outspoken in manner and speech."

Due to his personality and wit, "Bill" is one of the most popular senior boys. His golfing ability has helped bring much honor to Morrison and will long be remembered for it. We know that Bill is bound to succeed.

DORA MAE HERTZLER

"Dotes"

"A disposition as rare as a day day in June."

During her four years at Morrison, Dora has made many friends among students and teachers. A pleasing personality and excellent grades have given her a prominent place in all her classes.

JAMES HARRIS HOLLAND

"Stinky"

"Beware! When he meditates mischief is brewing."

Harris, with a cheery word and smile to everyone, has made many friends at M. H. S. He is a good sport, as well as a true friend.

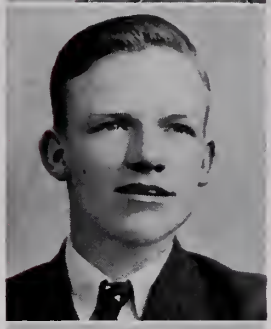

HUDSON TAYLOR HORNSBY

"Mingling of humor, unusual intelligence, and a friendly interest in everyone."

Hudson is a genial person; he is everybody's friend and is well-liked by both students and teachers. Hudson is sure to go a long way with his personality and good scholastic record.

WILLIAM CHARLES HULTEN

"Tar Heel"

True to type, William is just full of mischief, and oh! how he loves to tease. He is the best of sports as jolly as can be. We're all betting that he'll make a big success in life.

JAMES LIPSCOMB HUNTER, JR.

"JIMMY"

"There is nothing like fun, is there?"

Here's to Jimmy, the happy-go-lucky boy of the Senior Class, never to be forgotten by Crig. In athletics he ranks first. We know that he will succeed in everything he undertakes in life.

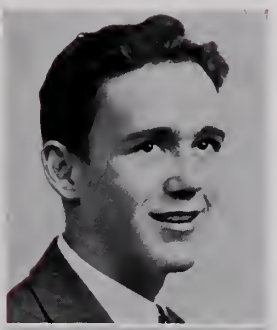

DOROTHY LEE IHLEFIELD

"WINNIE"

"Happy am I; from cares I'm free;
why aren't they all contented like me?

Here's to Winnie, the happy-go-lucky girl of the Senior Class. She is always helping other people. She has been a member of our class all four years and we hate to part with her and her merry laugh.

MABEL LORRAINE JANSEN

"Dainty femininity mingled with earnestness and common sense."

A quiet, modest girl is Lorraine, but jolly and a good sport. Our best wishes attend her.

MILDRED BERNELL JOYNER

"MILL'E"

"A ready smile is in contrast with her quiet manner."

Mildred's quiet and dignified manner has won her many true friends. Here's hoping her success through all the years to come.

KATHLEEN SYLVIA KEANE

"KAT"

"Lovable, earnest, kindly, with a hurrying interest in everything."

Here's to one of the most capable and popular girls in the Senior Class. "Kat" has so endeared herself to all that she will be greatly missed.

PHILIP LEE LANGSLOW

"PHIL"

"Fun loving, friendly, eyes twinkling at some secret."

Phil's cheerful smile and winning ways will not soon be forgotten at Morrison. Although he is mischievous at times, he has many friends and will really be missed when he leaves old M. H. S.

ROBERT MEREDITH LEONARD

"Perseverance, generosity, and unfailing reserve in emergencies."

In his years at Morrison he has proven a grand student. He is the Senior reporter for the Sponge and a real debater. He will succeed without a doubt.

GEORGE FREDERICK LOGAN

"BONE"

"A light heart lives a long iime."

Here's to the mischievous and prudent boy who will be greatly missed by M. H. S. and "Little Nancy." His ability to make friends will surely lead to success.

RONALD WARNER MARSHALL

"Boo"

"Outside or in the schoolroom he has a goal and he does not fail to make it."

He is a quiet, but essential member of our class, who stands out in his brilliance and willingness to help others. Here's to Ronald. May he be successful whereever he goes.

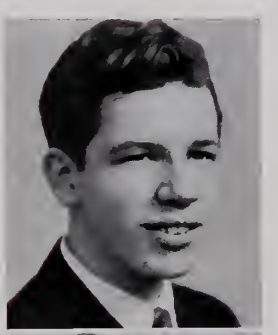

ANNE ELIZABETH McDOWELL

"An honest interest in her work; a sympathetic attitude towards others."

Elizabeth will probably be one of the best remembered of the Class of '40 because of her enthusiastic support of the school. Here's wishing you success in life, Elizabeth.

Luck to a swell girl Elizabeth

JOHN ERNEST MILLER

"He who thinks for himself."

Here's a boy with a silent look, but his twinkling eye is a sign of mischievous ways. He will not be stopped by one thing in life.

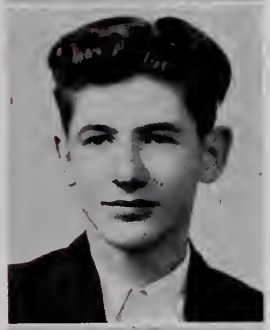

DOROTHY IRENE MORGAN

"Dot"

"Laugh and the world laughs with you."

"Dot" with her friendliness and charm captured the hearts of all around her. In many activities around school, she proved to be one of the most popular lasses at Morrison.

Best wishes "Dot"

Good Luck
to Little Audrey,
Freddy Morgan

FREDERICK WILLIAM MORGAN

"FREDDIE"

"A rare trait and an unusual asset—just that of taking time to be genial and amiable with others."

Even to a new-comer to Morrison, "Freddie" appears to be an excellent classmate. He will long be remembered as a worthy graduate of M. H. S.

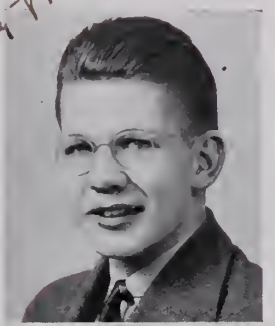

JOHN WESLEY NEWELL

"JOHNNIE"

"Nothing is too big or too small for him to attract."

Here's another one of our Fighting Farmers who is Captain of our squad. Although Johnny is a "lady killer" he will climb far up the ladder of success.

DOROTHY MOORE OVERMAN

"DOT"

"Winning in her ways; adapting herself to people or surroundings with easy grace."

What would we do without "Dot?" Her smiling face and attractive ways during her four years with us have won her many friends. We are sure that Morrison will miss her.

THOMAS HENRY PARIS

"T. H."

"Sudden humor and sincerity that is not strained."

T. H. is a carefree and friendly boy. He is a good student, especially in Math IV, as well as a fine athlete. M. H. S. will surely miss him.

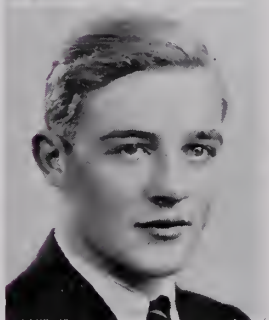

Best wishes
"T. H."

WALKER DAY PARIS

"W. D."

"Businesslike, a touch of fun, and a way all his own that has much appeal."

His quiet ways must capture all the members of the fairer sex since he has just a few dozen girl friends. But we all know he is going places.

THELMA VIRGINIA PETERS

"Talk and the world talks with you; be silent and you are silent alone."

It didn't take Thelma long to become one of us. Dependability linked with a loyal class spirit has won her many friends during the years she has been at M. H. S.

THOMAS WILLIAM PRESTON

"Bill"

"Slow to speak, and slow to act, yet a jolly good sport at that."

Although Bill has quiet ways he is a ranking favorite among his fellow classmates. Once a friend, always a friend.

DELLE DAWSON PURSELL

"Demure, consciencious, untiring in her efforts to master knowledge."

This demure little blonde is one of the top ranking students in the class. They say a glance from her blue eyes can make the masculine hearts go pit-a-pat, too.

LAWRENCE GARY ROBERTSON

"DIGGY"

"Superficial and airy witticisms covering a rare depth of ideals and intelligence."

"Diggy" typifies the best class of student at Morrison High. He is a generous, fun loving and wholehearted fellow. Best of all he is a steady, serious student, making his an unbeatable combination for personality.

NANCY PEARLE ROWE

"NANCY PEARLE"

"Music her life, inviting trust, imbued with humor and righteousness."

When Nancy leaves our school we will be bidding a good leader and a good friend "goodbye." We hope that she will be as successful in making friends when she leaves M. H. S. as she was while she was here.

DOROTHY ELEANOR SCHULTZ

"DOT"

"Seemingly somewhat distant and yet so genial by nature."

Although "Dot" is quiet, she is dependable, loyal, and friendly. "Dot," may you always be successful in everything you undertake in life as you have been at M. H. S.

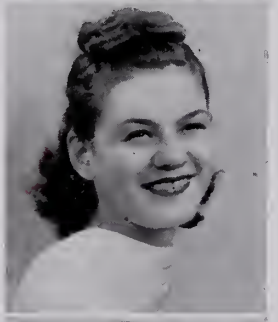

RUBY ESTELLE SCHWERY

"ESSIE"

"An interesting pattern woven generously with a thread of unalloyed gold."

Jolly, happy-go-lucky, and dependable—— that's Ruby. When she attempts anything, she usually succeeds. Good Luck, Ruby.

DOLLY FLEURY SEWARD

"Dinx"

"A storehouse of facts already but still seeking wisdom with unabated energy."

Her intelligence, dependability, and loyality to Morrison made her the best girl citizen at Morrison and the winner of the D. A. R. medal.

LOIS VIRGINIA SHENK

"Modest, tranquil, self-sufficient, the bright side forever uppermost."

Although Lois is quiet she is one of our friendliest Senior girls. She is a good student and we wish her success always .

ELSIE BARRY SMITH

"Smitty"

"She must have the Irish in her veins for she is as winsome as those of Emerald Isle."

Once you know "Smitty" you can never forget her friendly smile and charming personality. Humorous and witty, that's our 'Smitty' of the Senior class.

THOMAS HUNTER SMITH

"Smitty"

"Tailored briskness, determination and an unexpected dash of humor."

His fun and pranks helped to enliven many a seemingly dull class. His good disposition has won many friends at M. H. S.

MARY EVELYN SNYDER

"Sis"

"A friend when one needs her most; thoughtful, helpful, and willing."

Gay, friendly, and always willing to help, Mary is one of our best-liked students. May her succes in the rest of her life be as great as that in high school.

NELSON BRIAN SWAIN

"Nellie"

"A smile will go a long, long, way."

Even if he is late when he gets here, he makes up for it afterwards. "Nellie" is known as the most handsome boy in the school and a regular "Fightin' Farmer."

ELSIE ELIZABETH UTLEY

"Vivacious in manner, always cordial; dances and flowers her delights."

Elsie is bubbling over with happiness and good cheer all the time. She is a loyal friend and a delightful companion. We feel sure that she will be successful in whatever she undertakes.

HAROLD ZUE VANDEVEER

"Either I will find a way or I will make one."

This tall, dark gent has held a dependable position on the pigskin team for three years and is a member of the '40 golf team. We are all looking forward to holding the friendship in the outside world that we have held together in our old M. H. S.

MARY FRANCES WALKER

"SQUEAKY"

"Smartly dressed, equally attractive in manner."

It is with a sad note in our voice that we say so long to "Squeaky." Her sunny disposition will certainly take her places. Because of her ready smile and willingness, she is liked by every student who knows her.

WARREN ANDREW WALLS

"BARON"

"Ask everybody's advice; then do as you please."

Although Warren has been at Morrison only one year, he has made many lasting friendships. When there is something about history Warren is right there. We hope success is yours "Baron."

MARTHA HELENA WOOD

"Well bred winsomeness, blended with a gentle interest in everyone."

Small, quiet, sweet tempered—that's Marpal. Her charming ways have won her a host of her well-earned way into the hearts of all who know her.

MYRTLE HOLMES WOODALL

"Sunny personality with a trim of wit clever and refreshing."

Here is a grand sport and a true friend. Myrtle, who is always full of mischief, is a good pal, Her charming ways have won her a host of friends at M. H. S.

MORRIS HARVEY YODER

"MOUSE"

"Quiet and watchful he kept his eye."

This silent, stolid, but friendly boy is well liked by those who know him. He is the genial farmer trapper of Morrison High. We wish him the very best in life.

Morris Yoder

HARLAN LEE YOST

"Follow your honest conviction and be strong."

Harlan has been with us only one year, but in this time he has established a high scholastic standing. His ability as a scholar will take him far as he pursues his life's work.

Luck
Harlan Yost

PLAYS

Presented By
MORRISON HIGH SCHOOL SENIOR CLASS
FRIDAY, APRIL 26, 1940
MORRISON HIGH SCHOOL AUDITORIUM

●

"FIVE FOR BAD LUCK"

A One Act Comedy by Wm. G. B. Carson

CAST OF CHARACTERS:

George Caraway, Senior	Warren Wells
Arthur Evans, Sophomore	Hudson Hornsby
Dick Pride, Sophomore	Bill Preston
Bert Stoval, Sophomore	Linwood Beasley
Lois Bridge, Senior	Myrtle Woodall
Jean Blake, Sophomore	Elsie Smith
Hester Gore, Sophomore	Lorraine Jansen
Effie Trask, Sophomore	Elsie Utley

SCENE: The reception room of a girls dormitory in a large co-educational university.

Sponsored by Mrs. Sarah Geddy.

●

"THE BISHOP'S CANDLESTICKS"

(Based on an incident in Victor Hugo's novel, *Les Miserables*)

CAST OF CHARACTERS:

The Bishop	Robert Leonard
The Convict	Joe Crafford
Persome, the Bishop's sister	Maude Hawley
Marie	Elizabeth McDowell
Sergeant-of-Gendarmes	T. H. Paris
Gendarmes	Thomas Smith, Harris Holland

PLACE: The Bishop's cottage, about 30 miles from Paris.

TIME: Beginning of the last century.

Sponsored by Miss Ruth Shular.

●

"WHO GETS THE CAR TONIGHT"

A Comedy in One Act by Chris Sergel

CAST OF CHARACTERS:

Mr. Jones	Fred Morgan
Mrs. Jones	Nancy Rowe
Paul Jones	John Dozier
Mary Jones	Mary Frances Walker
Jack	Jimmy Hunter

Place: The living room of the Jones Home.

TIME: The present, any eveing.

Sponsored by Miss Frances Blankenbaker.

Ushers: Peggy Barber, Doris Mahanes, Virginia Bradshaw, and Marjorie Canavan.

CLASS CREED

★

We, the Class of 1940, are on the threshold of life, and in crossing it are armed with several principles and ideals by which we intend to live and work.

We are devoted to one God, our Creator and Preserver, who is our Guiding Light to success.

We have the greatest of faith in the United States, our country, and the preserver of Liberty.

We shall always be grateful to our principal and to our teachers whose untiring efforts have led us to this threshold.

For all time, we shall place our confidence and trust in our Alma Mater, Morrison High School.

We beleive in any and all representatives of Morrison High.

We shall never lose faith in that glimmering ray of Hope which, with these principles and ideals firmly imbedded in us, shall take us through the portals of Morrison High School into an unfolding world of opportunities.

Ronald Marshall, '40

★

CLASS HISTORY

★

September 1936, we boarded the old school bus. We were high school students. We are transported to the old high school building, where we stop only long enough to elect officers. We chose Richard Leach as president.

We are the first class to enjoy the new building for four years and the first to work in the Industrial Arts Shop. In this, our Freshman year, we watch the growth of our school with the addition to our facutly of two new instructors, Miss Pitts and Mr. Sauder.

We make our mark as Freshmen in athletics with Richard Leach and Richard Thompson on the Football Team; Aubrey Hawthorne as manager of the Basketball Team; Helen Newell, Maude Hawley, and Thelma Becker on the Girl's Basketball Team; Richard Leach on the Baseball Team; and Bill Haywood on the Golf Team.

We were also the first to even imagine we had a chance in the State Latin Tournament held annually in Williamsburg, our representative being Ronald Marshall.

September '37, we have lost some of our passengers, but stop at new places and again our school bus is filled. We now have the privilege of being condescending to the Freshmen. We are Sophomores.

We elect new officers, changing all with the exception of president, whom we are forced to change before mid-semester because of his leaving the bus for another school. We elected John Newell to fill the vacancy. It was during this year that we became the proud possessor of a new bus.

We again attempt to win honors for Morrison in the Latin Tournament. Those who went were Ronald Marshall, Delle Pursell, and Dolly Seward. One of these received honorable mention.

This year showed the beginning of what has come to be our school paper, The Sponge.

An essay on the United States Flag, wirtten by a member of our class, Mary Evelyn Snyder, was chosen the best in the state of Virginia in a national D. A. R. Contest. For this she was awarded a medal.

September '38 most of us ride a different bus, (we're Juniors). We can't be bothered with Freshmen. In fact, we almost have forget that we were once in their place. We have no new buses but new teachers, as we lose Miss Martin and Mrs. McPhail. These are replaced by Miss Rush and Miss Blankenbaker. Another addition to our faculty, Miss Shular, missed the bus and came in late. And joy of joys, we have a real orchestra.

Once more we see three new faces among our class officers, the familiar face being Nancy Rowe, our President for this year.

We would like to mention our share in the debate with N. N. H. S. in which Morrison won, our class being represented by John Dozier.

The cause for headaches for us all was "How could we give the Seniors the customary banquet and dance?" We said we couldn't, we knew we couldn't, but we did! After this it was clear sailing until exams.

Again we had a representative at the Latin Tournament.

This year our last, shows a great improvement in our school. We elected John Dozier as President. He has proved himself an able leader.

Two new teachers: Miss Harwood, who must also have missed the bus, and Mr. Walker, and two new buses. It was this year that we lost a very dear friend of our high school days. For the past few years of its life it was known by its nickname, "Eddie Parker's Bus." We also lost Miss Rush at Christmas.

Another bus stop, this time for our bandmaster, Mr. Briggs. We now have a band as well as an orchestra.

We stop once more, to let a passenger off. But he's back in a few days, it was only John Dozier, going as a representative of *The Sponge*, to the Southern Interscholastic Press Association Convention held in Lexiugton. Morrison High School won the achievement award for both the annual and the school paper.

And now we have reach the "deadend" of high school life. We leave the old high school bus and enter on another journey, with sincere good wishes to those who follow and fond farewell to our faculty.

Dolly Seward, '40

★

STRIVING ONWARD

★

We, the class of 1940.
Stand tonight, united here,
'Mongst our friends and all our loved ones,
Teachers, too, we hold so dear.

Due to their untiring patience,
Due to their instructions clear,
We, the class of 1940
Reached our goal without a fear.

Were it not for teachers, loved ones,
How could we alone, pursue
All our many vexing problems,
They have always helped us do?

So, as we here stand, united,
Faith and hope within us true,
Let us praise and thank our helpers,
They have won a victory, too.

Victory, the reward of patience,
This our motto, we have won,
Now, to higher inspirations,
We will follow, on and on.

So, in behalf of all my classmates,
And with them, I wish to say,
In the future, may our aims be,
Noble deeds, from day to day.

Mary Evelyn Snyder, '40

CLASS PROPHECY

★

Time: June 10, 1950.

Place: R. C. A. Building, New York City.

Event: The first demonstration of a new television receiver which may be toned to any spot on earth. Demonstration on coast-to-coast radio network.

Ladies and Gentlemen, while the receiver is being given a last going over, may I have the pleasure to introduce to you some of the celebrities present here tonight?

First, meet Mr. Lawrence Robertson, President of the Druggists Union. Mr. Robertson worked his way up from delivery boy for Hilton Pharmacy. Now meet Mr. Howard Harrison, a man who began at the bottom, that is as a paper boy, and is now President of the Associated Press. Next meet Mr. Ronald Marshall, famous concert violinist.

Now folks here's the country's favorite comedy foursome, whose second movie is now in the making: John Shenk, Morris Yoder, Harlan Yost and John Miller.

Now let's see if I can recognize anybody in the audience.

Yes, there's Aubrey Curtis, the coming heavyweight star, sitting in the third row with T. H. Paris his sparring partner, and his manager, Phil Langslow. Over there to the left in a few rows back is a group of former Morrison High girls with their husbands. Let's see, there's the former Elsie Smith. I hear she married a barber, and is doing very nicely. Then there's the former Ruby Schwery, and the former Mary Snyder with their banker husbands.

Say, there's a group of ladies that look familiar. They are Lois Shenk, Dora Hertzler and Thelma Peters. It seems that they are all top notch stenographers. Well folks, that's all I have time for now; the ultra-television receiver is ready. Now remember this instrument may be tuned to pick up action at any spot on earth. Now if someone in the audience will select a place . . . . . .

The Empire State Building! That's not so far away, but here goees . . . Well it looks like this is a private office. There are two big feet propped up on a glass top desk. H'mm, he's reading last month's copy of Jumbo Comics. I wish he would take that book down so we can see his face. There, he laid it down. Well, will you look? Horace Edwards in person! Let's switch to the outer office. Look who's here, Lawrence Walters, his office boy and say isn't that Delle Purcell who's making all the noise on the typewriter? I here she's married and has to do all the work in her family. Her husband, Willis Budlong, is still grease monkey in an Amoco station.

Well, where shall I tune in next? Morrison, Virginia has been selected, thank you Mr. Harrison. I was hoping someone would suggest it. I'll tune in the high school. Let's look in a few rooms. Room 8, why that's Dolly Seward teaching Latin in there. Lab. A, there's William Hulton teaching Physics. Room 10, Aubrey Hawthorne, teacher. What's that he's yelling about? Oh, yes he' teaching Solid Geometry. Well, well, if it isn't Linwood Beasley sweeping up the halls. I hear Lorraine Jansen is holding up a contract at the skating rink, waiting Linwood's question.

Well that was Morrison. Did someone suggest Washington, D. C.? We'll tune in on the House of Representatives. There's Mr. Benjamin Fenton, Speaker of the House. Who's that group of men he is talking to. I think I see some Morrison graduates in the crowd. There are Mr. Hudson Hornsby, Mr. R. L. Krepps and Mr. Harris Holland. I

believe this is the third term for all of these Representatives. Now Mr. Robinson, will you turn the dial and see where it is tuned? It seems to be tuned to a Department store in Richmond. I see Martha Wood and Venita Budlong behind a counter. I'll tune it to the Manager's office. Looks as if Bill Preston is running this store. And say, aren't those secretaries Kathleen Keane and Dorothy Overman? Now to tune to the delivery exit and find Jimmy Hunter, Burt Atkinson and Charles Damon driving the trucks, and making good money too. Mr. Robinson will you turn the dial again? This looks like a hospital. It must be. There go the Misses Elsie Utely, Myrtle Woodall, and Elizabeth McDowell in their nurses uniforms. Next to look in the doctor's office to find John Dozier, M. D. and W. D. Paris interne, talking to George Logan the ambulance driver and John Celis the elevator boy.

Now ladies and gentlemen, while the set is being checked over so that foreign countries may be brought in more clearly, may I introduce more of America's prominent people? Here is Mr. Kenneth Cassel, short stop for the New York Yankees. Mr. William Haywood, the editor of the New York Times. Mr. Fred Morgan, president of the C. & O. Railroad, Joe Crafford another baseball player. He's catching for the Chicago Cubs.

Miss Maude Hawley, famed aviatrix.

Miss Dorothy Morgan, popular radio star.

Miss Nancy Rowe, famous woman columnist for the Herald Tribune.

Miss Florence Hicks, Broadway model, whose second picture is now in the making.

Miss Thelma Becker, well known social worker.

The Misses Dorothy Ihlefield, Lois Honeycutt and Ann Burchard, famous radio stars.

Mr. Thomas Smith and Mr. Nelson Swain, President and vice-president of the Red Star Steamship Line.

Mr. Bob Drum, world famous roller skater.

Mr. Warren Walls, W. P. A. administrator.

Miss Mary Frances Walker, famous ice figure skater.

The set is now ready to bring in foreign stations, and Shanghai, China has been suggested. This seems to be the American Embassy, and say, there are Thomas Smith and Nelson Swain, quite a distance from home.

Well folks, this concludes the demonstration, during which time we have had a glimpse of people in different states and foreign countries.

This is station M. H. S., dedicated to Morrison High School, signing off.

Robert Leonard, '40.

★

CLASS WILL

★

Last Will and Testament of The Class of 1940

At the close of four years of good fellowship that we have spent within the walls of ''Our Alma Mater,'' it is only proper that we take time to will our most cherished possessions to those we leave behind.

Therefore, we, the Class of Nineteen Hundred and Forty do hereby make known our last will and testament.

First to the School Board we extend grateful hearts for the wonderful, yet, knowledge-seeking time we have enjoyed at Morrison High School.

Second, to Mr. Mort we wish to express our deep appreciation for his ardent support in both work and pleasure, and wish him success always.

Third, to the Faculty, we wish to leave our kindest regards for their untiring patience and sympathy.

Fourth, we wish to thank Mrs. Geddy and Miss Pitts for their interest in each member oftheSeniorClass.

Fifth, to the Juniors, we will the privileges of occupying the Senior rooms for the year '40-'41, and hope they use them to the best advantage.

The individual members of the class wish to bequeath the following:

Delle Pursell wills her ''Budding'' Romance to anyone who can take it.

Horace Edwards wills his extra pounds to next year's football team.

Elsie Smith wills her flirtatiousness to anyone who has the capacity of such a characteristic.

Linwood Beasley wills his studious ways to Baird Brooks.

Dorothy Schultz wills her quietness to Audrey Downs.

Harlan Yost leaves his southern accent to Frances Burkholder.

To Rose Chalkley, Fred Morgan leaves his graceful features.

Myrtle Woodall wills her dramatic ability to Lilly Doucette.

Willis Budlong wills his love for ''Delles'' and valleys to anyone else so romantically inclined.

Mary Frances Walker wills her love for football players to whoever can tackle them.

John Celis wills his melodious voice to Bing Crosby.

Dolly Seward wills her hair-do given her by Anne Wilkins, to Evelyn Mickie.

Kenneth Cassel wills his interest in baseball to ''Ed'' Chalkley.

Elsie McDowell wills her love for ''Rowes'' to any Morrison Farmer.

John Dozier wills his flaming locks to Eager Wood.

Bill Haywood wills his ability to take three subjects under Coach Crigler, and pass all three, to Richard Thompson.

Dorothy Ihlefield wills her ability to ''skip'' to anyone able to get by with it.

Phil Langslow wills his love for a certain kind of ''Lilly'' to Jimmy Horton.

Maude Hawley leaves her ability of losing things to her sister, Frances.

Harris Holland wills his love for Miss Pitts to anyone feeling the same about her.

Ann Burchard wills her extra inches to Betty Overman.

Hudson Hornsby wills his neat appearance to Milton Adams.

Ruby Schwery wills her quiet (?) ways in the library to next year's studyhall.

Charles Daman wills his skill in Industrial Arts Training to Lionel Thacker.

T. H. Paris wills his ability to work Solid Geometry to any one needing it.

Kathleen Keane wills her dimples to Audrey Mae Fox.

Joe Crafford wills his position as president of the Student Body to anyone able to fool next year's student body.

Dora Hertzler wills her old, well-worn school books to the Library of Congress (Morrison Library).

Robert Leonard wills his ability of public speaking to President Roosevelt.

Lois Shenk wills her love for English under Mrs. Poindexter to Sarah Marie Yoder.

Burt Atkinson wills his mischievious traits to "Pete" Preston.

Anna Clark wills her love for a "red Dodge" to anyone hot enough to catch it.

Morris Yoder leaves his good grades to anyone who gets U's on their report card.

Mildred Joyner wills her dignity to Margaret Wilkins.

W. D. Paris wills his bashful ways to Buddy Carper, who can stand a few.

Irene Acree wills her ability to acquire diamonds to anyone who has the technique.

John Miller leaves his newest haircut to Everett Zimmerman.

Dorothy Overman wills her love for aviators to anyone who hasn't sense enough to stay on the ground.

Lawrence Robertson wills his hobby of refinishing desks to Don Curtis.

Thelma Becker wills her basketball achievements to Frances Schultz.

William Hulten wiils his position as bus driver to anyone wishing to apply for it.

Lorraine Jansen leaves her love of skating to Greig Campbell.

Bob Krepps wills his big mouth to next year's timid soul.

Elsie Utley wills her silmness to Jean Walters.

Thomas Smith wills his interest in Cradock to whoever can get around that way.

To William Michie, Venita Budlong wills her free flowing speech.

Bob Fenton wills his position of erasing Miss Pitts' blackboard, to anyone appointed in the next class.

Dorothy Morgan leaves her poetic art to any romantic freshman.

Warren Walls leaves his black curly hair to Betty Lankes.

Howard Harrison wills his extra inches to Mr. Walker, who needs them in order to see over the desk.

Ronald Marshall wills his ability to play the violin to Jack Benny.

Thelma Peters leaves her interest in homemaking to Helen Myers.

George Logan wills his knack for keeping out of trouble to Robert Floyd.

Mildred Lee Fleming wills her skill in pleasing her customers to any good saleslady.

Aubrey Curtis wills his quiet ways and dignified manner to Aubrey Hawthorne.

Mable Gross wills her artistic caricature to Walt Disney.

Harold Vandeveer wills his liking for good food, and plenty of it, to anyone with a big appetite.

Aubrey Hawthorne wills his basketball ability to Harry Anderson.

Bill Preston wills his friendly manner to his brother, "Pete."

Billy Fox wills his "way with the girls" to Granville Hawkins.

Nelson Swain wills his energetic ways to Jim Davis.

Jimmy Hunter wills his happy-go-lucky manner to Baird Brooks.

And we, Nancy Rowe and Mary Snyder, will our position as Executrixes of the Senior Class to anyone the class of '41 may elect.

Nancy Rowe, '40

Mary Snyder, '40

SENIOR CLASS STATISTICS

Typical Senior Boy	Joe Crafford
Typical Senior Girl	Nancy Rowe
Best All Round Boy	John Newell
Best All Round Girl	Elsie Utley
Most Handsome Boy	Nelson Swain
Prettiest Girl	Elsie Utley
Most Attractive Boy	W. D. Paris
Most Attractive Girl	Elsie Utley
Best Sport Boy	John Newell
Best Sport Girl	Maude Hawley
Morrison High Booster	Maude Hawley
Cutest Boy	W. D. Paris
Cutest Girl	Elsie Utley
Class Primp	Elsie Smith
Class Flirt Boy	George Logan
Class Flirt Girl	Elsie Smith
Man Hater	Dolly Seward
Woman Hater	Howard Harrison
Most Studious Boy	Ronald Marshall
Most Studious Girl	Dolly Seward
Hot Air Broadcaster	Robert Leonard
Wittiest Boy	Bob Krepps
Wittiest Girl	Mable Gross
Most Original Boy	Lawrence Robertson
Most Original Girl	Kathleen Keane
Most Bashful Boy	W. D. Paris
Most Bashful Girl	Dolly Seward
Biggest Loafer	Bill Haywood
Most Stylish Boy	Bill Haywood
Most Stylish Girl	Mary F. Walker
Friendliest Boy	Joe Crafford
Friendliest Girl	Nancy Rowe
Peppiest Boy	John Newell
Peppiest Girl	Maude Hawley
Best Boy Dancer	John Dozier
Best Dancer Girl	Elsie Utley
Biggest Giggler Boy	Bob Krepps
Biggest Giggler Girl	Elsie Smuth
Quietest Boy	W. D. Paris
Quietest Girl	Delle Pursell
Noisiest Boy	Bob Krepps
Noisiest Girl	Maude Hawley
Most Independent Boy	Bill Haywood
Most Independent Girl	Ruby Schwery

JUNIORS

JUNIOR CLASS

MOTTO:

Forever Forward.

FLOWER:
Red Carnation

COLORS:
Green and White

OFFICERS:

President . . . . . JIM DAVIS
Vice-President . . . . . HARRY ANDERSON
Secretary . . . . . GREIG CAMPBELL
Treasurer . . . . . EVA EPPES

ROLL:

Raymond Adams
Harry Anderson
Joyce Ayscue
Majorie Barber
Herbert Barbro
Leila Barclay
Ruth Barnhart
Louise Beck
Isabel Bell
Virginia Boyd
Virginia Bradshaw
Baird Brooks
Greig Campbell
Marjorie Canavan
Buddy Carper
Edmonia Cauffman
James Cochran
Jack Coleman
Thomas Cooke
George Cowan
Jean Crawford
Jim Davis
Willie Davis
Betty Doggett
Margaret Doughty
Audrey Downs
Doris Drewry
Bessie Dudley
William Easley
Leon Edwards
Eva Eppes
Mary Fleming
Audrey Fox
Colleen Fox
Hilda Freeman
Albert Hall
Florence Harris
Margaret Harris
Granville Hawkins
Helen Hayes
Helen Hicks
Florence Hicks
Joseph Holzbach
Helen Hudson
Joseph Kastelberg
Robert Krepps
Frank Lange
Elizabeth Lankes
Joseph Lawson
Ruth Layman
Jean Maclay
Doris Mahanes
Evelyn Martin
Carl H. Meyer
Helen Meyers
William Michie
Eline Nicholson
Estelle O'Neal
Dick Osborne
Peter Preston
Enid Redman
Dale Rough
Frances Rowe
William Russell
Larry Sanford
Ellen Shenk
John Shenk
C. W. Simonson
Jean Sloan
Clifton Stroud
William Styron
Loy Terry
Jack Turlington
Norman Vandeveer
Lawrence Walters
Ellen Wharton
Calvin White
Jo Whiteside
Margaret Wilkins
Everett Zimmerman

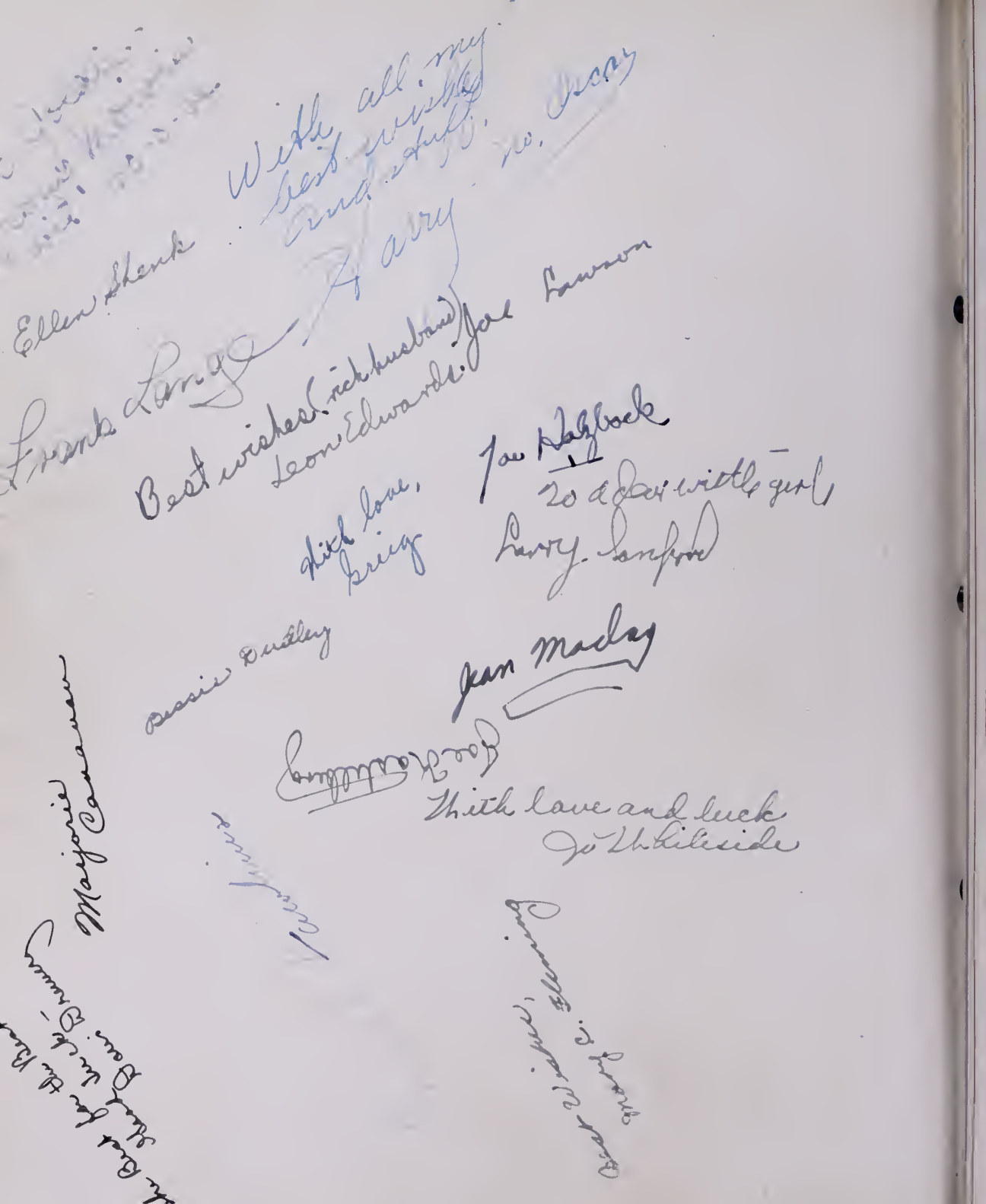

JUNIOR
CLASS

SOPHOMORES

SOPHOMORE CLASS

MOTTO:
United We Stand,
Divided We Fall.

COLORS:
Gardenia

FLOWER:
Green and White

OFFICERS:

President . . . . . HARMON SMITH
Vice-President . . . . . PHILIP BROWN
Secretary . . . . . MARIE DOZIER
Treasurer . . . . . PERRIOR STOWITTS

ROLL:

Wilda Abbott
Joyce Anderson
Richard Anderson
Frances Ashby
Marion Atkinson
William Atkinson
Charles Autry
Jacqueline Barrett
Robert Bartlett
Wellford Batkins
Barbara Brown
Lewis Brooks
Philip Brown
Eugene Bryan
John Burchard
Frances Burkholder
Charles Butler
Anna Lou Canepa
Curtis Cardwell
Elizabeth Cawthon
James Cawthon
Francis Celis
Rose Chalkley
Winnie Belle Clark
Thelma Cook
Mary Cox
Rosalie Creech
Corrinne Curtis
Don Curtis
Charles Diffenderfer
Billie Dodgins
Jack Dodgins
Lilly Marie Doucette
Marie Dozier
Rosaline Dudley
Nancy Easley
Herman Elkins
Frank Emmerson
Harry Fisher
Roland Fisher
Robert Floyd
Edward Foretich
Audrey Fox
Jimmie Fox
George Garnard
Elizabeth German
Uldean Gies
Gloria Godfrey
Allie Lee Goode
Wade Granger
Grace Hambric
Frances Lee Harris
Neville Harris
Barclay Hartman
Frances Hawley
Robert Hayes
Maurice Holloway
Ruth Ann Holloway
Eleanor Holmstine
Robin Holzbach
Clay Hornsby
Jimmie Horton
Gladys Hostetter
Alberta Huckins
Betty Hundley
Wendell Hussey
Ted Jaski
Marguerite Johnson
John Jones
Louise Kaufelt
Harry Kraus
Stanley Leicester
Eli Leonard
Louise Logan
Hazel Maples
Harold Marshal
Norma Mason
Shirley Mason
Thomas Matthews
B. T. McAlexander
Margaret McGuriman
Jean Meekins
Beatrice Merica
Leon Moore
Mollie Moore
Henry Mullins
Lulu Nice
Colleen Odum
June Overman
Helen Owens
Herbert Parker
Thelma Parker
Virginia Petroff
Robert Phelps
Nellie Pierce
Marguerite Rowe
Mae Russell
Patricia Salisbury
Harmon Smith
Betty Scott
Eleanor Stevens
Perrior Stowitts
Robert Taylor
Lionel Thacker
Dorothy Toler
James Tomlinson
Dewey Turlington
William Updike
Alex Watson
LePierre Watson
William Weaver
Carolyn Weaver
Francis Wilbern
Thomas Cox
Edwin Wilson
Martin Wilson
Curtis Wood
Eager Wood
Dottie Woodfin
Florence Woodfin
Sara Yoder

SOPHOMORE CLASS

★

FRESHMEN

★

FRESHMAN CLASS

MOTTO:

He Conquers Who Conquers Himself.

COLORS:
Blue Forget-me-not

FLOWER:
Pink and White

OFFICERS:

President . . . . . JOHN GOODWYN
Vice-President . . . . . ANN LaPORTE
Secretary-Treasurer . . . . SUSIE COLBERT

ROLL:

Robert Adams
Elizabeth Alejos
Herbert Allen
Esther Alsing
Andrew Anderson
Janet Andrew
Helen Apperson
Hal Thornhill Baber
Myrtle Barclay
Calvin Barnhart
Robert Beasley
Joseph Block
Jeanne Brown
Lucille Budd
Philip Burcher
Nancy Canepa
Betty Carr
Susie Colbert
Donald Colgan
Eldridge Copes
Stephen Corbin
Myrna Crafford
Woodfin Curtis
Florence Daman
Lillian Davis
Pearl Davis
Guy Duckett
Jean Elder
Joel Ferguson
Dorothy Fleming
Kennedy Forbes
Peggy Fordette
Betty Fordette
Frances Fox
Helen Garnard
Eddie Givens
John Goodwyn
Dick Gosnell
Evelyn Greenaway
Carl Grigsby
Mary S. Giese
Richard Guilick
Thomas Gurley
William Hayes
Calvin Harris
Robert Harrison
Annie Mae Haughton
Calvin Hawkins
Margaret Hawpe
Lewis Hayes
Wilson Hayes
Frances Henley
Odell Hicks
Thomas Hogge
Carleton Holleman
Gordon Ben Hudson
Tillie Hulten
Hugh Hundley
Lewis Kraus
Marvin Lambert
Lucy Lane
Anne LaPorte
Edith Lilly
Allen Lusby
Betty Magnus
Dora Marshall
Richard Marshall
Marjorie Mason
Irene Maupin
Elizabeth McAllister
Sam McDowell
Helen Mergl
Evelyn Michie
Earnest Miller
Lilla Miller
Sam Mills
Daisy Moore
Samson Morgan
Naomi Moyer
Alice Newell
Betty Newell
Martha Newell
Louise Nice
Ruby Nice
Margaret Odum
Betty Overman
Marie Owens
Walter Palmer
Jeannette Parker
Katherine Patterson
Stanley Phillips
Virginia Preston
Sally Provoast
Alice Mae Riley
Wyley Robinson
Alvin Schell
Frances Schultz
Phebe Shenk
Miriam Shenk
Henry Smith
Charles Smyt
Ira Stroud
Jane Terry
Ellen Vernon
Clarence Vreeland
Jean Walters
June Walters
Bernard Ward
Tom Warner
William Watson
Spotiswoode West
Hugh Wilbern
Westbroow Williams
Jean White
Timothy Wuska
John David Yoder

FRESHMAN CLASS

Student Body Who's Who

★

Prettiest Girl	Elsie Utley
Most Handsome Boy	Nelson Swain
Best All Round Girl	Maud Hawley
Best All Round Boy	Harry Anderson
Most Athletic Girl	Maud Hawley
Most Athletic Boy	Harry Anderson
Most Attractive Girl	Elsie Utley
Most Attractive Boy	W. D. Paris
Wittiest Girl	Audrey Downs
Wittiest Boy	Leon Edwards
Cutest Girl	Janet Andrew
Cutest Boy	W. D. Paris
Most Popular Girl	Elsie Utley
Most Popular Boy	John Dozier
Most Popular Senior Girl	Elsie Utley
Most Popular Senior Boy	John Dozier
Most Popular Junior Girl	Eva Eppes
Most Popular Junior Boy	Harry Anderson
Most Popular Sophomore Girl	Patsy Salisbury
Most Popular Sophomore Boy	Perrier Stowitz
Most Popular Freshman Girl	Janet Andrew
Most Popular Freshman Boy	John Goodwyn

SPORTS AND CLUBS

FOOTBALL TEAM

Back Row, left to right:

Robert Walker, Asst. Coach, Joe Crafford, Carleton Holleman, Nelson Swain, Dick Osborne, Donald Colgan, Jimmy Hunter, George Logan, Robert Phelps, J. D. Crigler, Coach.

Front Row, left to right:

Hal Baber, Robert Adams, John Newell, Liston Sweat, Thomas Cooke, Harry Anderson, T. H. Paris, Bill Styron, Mgr.

★

BASEBALL TEAM

Back Row, left to right:

Robert Walker, Asst. Coach, Thomas Cooke, T. H. Paris, Liston Sweat, Joe Lawson, Harry Anderson, Granville Hawkins, J. D. Crigler, Coach.

Front Row, left to right:

Leon Moore, Manager, Raymond Adams, John Newell, Junior Hayes, Joe Crafford, Kenneth Cassel, Howard Harrison and Alvin Schell, Asst. Mgr.

★

Boys Basketbal Team

Back Row, left to right:

J. D. Crigler, Coach, Aubrey Hawthorne, Harry Anderson, Thomas Cooke, Thomas Mathews, Robert Walker, Asst. Coach.

Front Row, left to right:

Willie Davis, Jimmy Hunter, Junior Hayes, Harris Holland.

★

GIRLS BASKETBALL TEAM

Back Row, left to right:

Peggy Barber, Patsy Salisbury, Betty Cawthon, Thelma Becker, Frances Messick, Coach, Dorothy Morgan, Maude Hawley, Eliese Moore, and Hyacinth Moore.

Front Row, left to right:

Thelma Parker, Mabel Gross, and Frances Hawley.

★

GOLF TEAM

Left to right:

Aubrey Hawthorne, Bill Haywood, Louis Kaufelt, and William Hulten.

★

LATIN CLUB

DICTUM:

FLOS: *Narcissus*

Nehil mortalibus ardui est.

COLORES: *Albus et Viridus*

PRAEFECTI:

Consules	NANCY EASLEY
	BUDDY HAYES
Praetores	JIMMY COCHRAN
	FRANK EMMERSON
	CORRINE CURTIS
Aedile	MARGARET WILKINS
Sponsor	MISS ELIZABETH PITTS

ROLL:

Elizabeth Alejos
Dick Anderson
Helen Apperson
Frances Ashby
Marion Atkinson
Robert Bartlett
Virginia Boyd
Barbara Brown
Jean Brown
Anna Lou Canepa
Nancy Canepa
Edmonia Cauffman
Rose Chalkley
Jimm Cochran
Susie Colbert
Eldridge Copes
Corrine Curtis
Doris Drewery
Bessie Dudley
Nancy Easley
Leon Edwards
Jean Elder
Frank Emmerson
Roland Fisher
Mary S. Gies
Gloria Godfrey
Robert Gulick
Frances Harris
Buddy Hayes
Eleanor Holmstine
Robin Holzbach
Gladys Hostetter
Pearl Hostetter
Harry Kraus
Ann LaPorte
Buddy Leonard
Jean McClay
Harold Marshall
Richard Marshall
Sam Mills
Henry Mullins
Betty Newell
Betty Overman
Herbert Parker
Virginia Preston
Sally Provoast
Ruby Schwery
Betty Scott
Lois Shenk
Harmon Smith
Perrior Stowitts
Jane Terry
Carolyn Weaver
Margaret Wilkins
Eager Wood
Sarah Yoder

GLEE CLUB

President . . . . . KATHLEEN KEANE
Vice-President . . . . . ELSIE UTLEY
Secretary . . . . . GREIG CAMPBELL
Treasurer . . . . . ROSE NEWSOME
Director . . . . . MISS PATTERSON

ROLL:

Frances Ashby
Marian Atkinson
Leila Barclay
Isabel Bell
Virginia Boyd
Barbara Brown
Jean Brown
Greig Campbell
Annie L. Canepa
Nancy Canepa
Edmonia Cauffman
Susie Colbert
Rosalie Creech
Doris Drewery
Betty Doggett
Betty Fordette
Peggy Fordette
Uldean Gies
Florence Harris
Florence Hicks
Helen Hudson
Tillie Hulten
Kathleen Keane
Ann LaPorte
Jean Maclay
Dora Marshall
Helen Mergl
Lillia Miller
Estelle O'Neal
Pauline O'Neal
Sally Provoast
Enid Redman
Mae Russell
Frances Schultz
Jean Sloane
Jane Terry
Elsie Utley
Carolyn Weaver
Josephine Whiteside
Margaret Wilkins
Myrtle Woodall
Florence Woodfin

SHORTHAND CLUB

FLOWER:
White Carnation

MOTTO:
We Strive to Go Forward.

COLORS:
Purple and White

OFFICERS:

President	ANNA CLARK
Vice-President	JOSEPHINE WHITESIDE
Secretary	MARY EVELYN SNYDER
Treasurer	MILDRED JOYNER
Sponsor	MISS GIANNOTTI

ROLL:

Isabel Bell
Edmonia Cauffman
Anna Clark
Jean Crawford
Mildred Fleming
Elsie Fox
Hilda Freeman
Helen Hicks
Lorraine Jansen
Elizabeth McDowell
Dorothy Morgan
Helen Myers
Mary Evelyn Snyder
Josephine Whiteside
Martha Wood
Dora Hertzler
Mildred Joyner
Venita Budlong
Kathleen Keane
Elsie Utley

FRENCH CLUB

COLORS:
Red, White and Blue

Flower:
Iris

OFFICERS:

President . . . . . ELSIE SMITH
Vice-President . . . . . COLLEEN FOX
Secretary-Treasurer . . . . JEAN SLOAN
Sponsor . . . . . MISS RUTH SHULAR

MEMBERS:

Philip Brown
Eugene Bryant
Frances Burkholder
Bill Easley
Ruth Holloway
Jimmy Horton
Lorraine Jansen
Tad Jaski
Betty Lankes
Carl Meyer
Eline Nicholson
Lois Odum
Ellen Shenk
Elsie Smith
Jean Sloan
Bill Styron
Mary Evelyn Snyder
Bill Wearn
Everett Zimmerman

SPONGE STAFF

Editor-in-Chief ..... John Dozier
Co-Editors ..... Bill Haywood, Elsie Smith
Feature Editors ..... Nancy Easley, Dick Osborne, Lorraine Jansen
Business Manager ..... Dolly Seward
Circulation Managers ..... Ben Fenton, Jim Davis
Girls' Sports Editor ..... Maude Hawley
Boys' Sports Editor ..... Joe Carfford
Exchange Editor ..... Lelia Barclay
Society Editor ..... Enid Redman
Copy Editors ..... Nancy Rowe, Dorothy Morgan

Reporters

Freshman ..... Nancy Canepa
Sophomore ..... Frank Emmerson
Junior ..... Jean Sloan
Senior ..... Robert Leonard
P. G. ..... Nancy Roane
Cuts ..... John Celis, Joe Holzback, Leon Edwards, Joel Ferguson
Typists ..... Lois Shenk, Mary Snyder, Mae Russell, Elizabeth McDowell
Special Reporters ..... Ronald Marshall, Robin Holzback, Elsie Utley

Printing Staff

Jimmy Fox, Wade Granger, Granville Hawkins, Aubrey Hawthorne, Pete Preston, C. W. Simonson, Thomas Smith, John Celis, Willie Davis, Joel Ferguson, Billy Fox, George Logan, William Russell, Lionell Thacker, Calvin White, Alex Watson, Bill Preston

Sponsors: Miss Shular, Mrs. Poindexter, Mr. Sauder

ORCHESTRA

Front, left to right:

Lilly Marie Doucett, Pauline O'Neal, Estelle O'Neal, Dick Gosnell, Nancy Rowe, Robert Bartlett, Buddy Hayes, George Cowan, Dewey Turlington, Stephen Corbin, Nick Allen.

Back, left to right:

Robert Lambert, Buddy Carper, Calvin Barnhart, Carleton Holleman, J. C. Turlington, Albert Hall, Kenneth Cassel, LePierre Watson, Billy Watson, and Dick Anderson.

★

DRAMATIC CLUB

OFFICERS:

President . . . . . ANNA CLARK
Vice-President . . . . . LORRAINE JANSEN
Secretary-Treasurer . . . . NANCY ROWE
Sponsor . . . . . MRS. GEDDY

ROLL:

Dick Anderson
Burt Atkinson
Joyce Aysene
Linwood Beasley
Thelma Becker
Virginia Bradshaw
Venita Budlong
Buddy Carper
John Celis
Anna Clark
Audrey Downs
John Dozier
John Drum
Nancy Easley
Colleen Fox
Frances Lee Harris
Maude Hawley
Bill Haywood
Harris Holland
Hudson Hornsby
Robin Holzbach
Helen Hudson
Lorraine Jansen
Marguerite Johnson
Mildred Joyner
Kathleen Keane
Bob Krepps
Frank Lange
George Logan
Doris Mahanes
Elizabeth McDowell
William Michie
Dorothy Morgan
John Newell
Betty Ogden
Colleen Odum
Lois Odum
Dorothy Overman
Thelma Peters
Bill Preston
Delle Pursell
Nancy Rowe
Dorothy Schultz
Ruby Schwery
Betty Scott
Dolly Seward
C. W. Simonson
Jean Sloan
Elsie Smith
Mary E. Snyder
Bill Styron
Nelson Swain
Elsie Utley
Mary F. Walker
Martha Wood
Myrtle Woodall
Harlan Yost

DEBATING TEAM

Left to Right, Bottom Row:

Alvin Schell, Hudson Hornsby, Doris Mahanes Thelma Peters, Mary F. Fuller, Nancy Rowe, Lorraine Jansen, Mary E. Snyder, Dick Gosnell.

Left to Right, Standing·

Ruth Shular, Miss Harwell, Myrtle Woodall, Eager Wood, Everett Zimmerman, Harlan Yost, Elsie Utley, Dolly Seward, Ruby Schwery.

★

Congratulations

•

THE WAYSIDE PRESS

E. E. WOOD

Congratulations

DARDEN-HASTINGS STUDIO

SOUTHERN DAIRIES

ICE CREAM

Sealtest Approved

. . . Compliments of . . .

BANK OF HAMPTON ROADS

•

You Are Never a Stranger After Your First Visit

Founded September 19th, 1891

FIRST NATIONAL BANK

In 1891 a bank was not much more than merely a place where one could keep money safely. Now think of the many, many services the First National Bank offers in addition to this.

NEWPORT NEWS : : VIRGINIA

Member of F. D. I. C.

Count the Cylinders

Check the features

Compare the Price!

▲

IT'S FORD FOR '40

Hudgins Motor Corp.

2900 Huntington Avenue

Newport News, Va.

W. L. GLEASON CO.

▲

Dependable Seeds

FARM IMPLEMENTS

Garden Tools

Sherwin-Williams Paint

▲

Phone 104

2706-08 Huntington Ave.

NEWPORT NEWS : VIRGINIA

H. M. CLEMENTS
COMPANY

Dealers in

GENERAL MERCHANDISE

LEE HALL, VIRGINIA

Your Community Store

Phone 2011

Compliments of

"BUICK"

BETTER USED CARS

One Year Guarantee

•

30th & Washington
36th & Huntington

"NICK ALLEN"

WALTER POLLARD
FLORIST

Flowers That Last Longer

For . . .
HOSPITALS
WEDDINGS
FUNERALS

Located at Yorktown Highway, Rt. 17
MORRISON, VIRGINIA
We Deliver Anywhere
Phone N. N. 2275

Compliments of

Arrow Shirts Knox Hats

Stein Block Clothes

NEWPORT NEWS

W. J. SMITH and SON

FUNERAL DIRECTORS and EMBALMERS

▲

Calls Promptly Answered Day and Night

Ambulance Service

▲

Phone Newport News 69-J-2

MORRISON, VIRGINIA

UNLIMITED REAL ESTATE LOANS

▲

Available With

NEWPORT NEWS BLDG. & LOAN ASSOCIATION

▲

120 - 26th Street

Phone 317

...Compliments of...

▲

O. M. STEVENS

STAPLE GROCERIES

Gulf Service

▲

ROUTE 60

Phone N. N. 513-W-2

...Compliments of...

▲

PHILIP LEVY and CO.

▲

2709 WASHINGTON AVENUE

Phone 2000

Newport News

You'll say, "At last! A perfect fit!"
When you try on one of our New
Drape Model Suits.

•

HUELLER'S

"Young Men's Headquarters"

NEWPORT NEWS, VA.

Compliments of

COX'S BARBER SHOP

•

222—28th Street

NEWPORT NEWS, VA.

First Class Hair Cut—25c

Compliments of

ROSENBAUM
HARDWARE CO.

NEWPORT NEWS, VA.

Compliments of

HAMPTON ROADS
OIL
CORPORATION

NEWPORT NEWS, VA.

COMPLIMENTS

...of...

R. H. MINGEE

GROCERY

▲

Phone 109-W-1

Morrison : Virginia

OSER BROS.

Better Grade Shoes for the

Entire Family

▲

3213 Washington Avenue

Newport News, Va.

E. A. HARPER & CO.

Wholesale Distributors
Fairfax Hall Quality Food Products
And General Merchandise

▲

OUR SPECIALTIES
American Field and Poultry Fence
Certain-teed and K/M Asbestos
Roofing

▲

Phone Newport News 439
Patronize Home Owned Stores
MORRISON : VIRGINIA

COMPLIMENTS

...of...

A

FRIEND

BAND INSTRUMENTS

By Holton - Selmer - King

▲

Accessories for Everything Musical

LATEST SHEET MUSIC

We Maintain a Complete Repair Department

▲

THOMAS PIANO CO.

210—28th Street

NEWPORT NEWS, VA.

ADAMS

SHOE STORE

♦

"A Head at the Foot"

J. C. GORSUCH & CO.

DRUGGISTS

▲

Max Factor Society Makeup

▼

NEWPORT NEWS, VA.

W. J. SMITH and SON

Dealer in

Dry Goods - Notions

Hardware - Paints and Oils

BOOTS and SHOES - GROCERIES, PROVISIONS, ETC.

Phone Newport News 69-J-1

MORRISON, VIRGINIA

COLONY FARMS
COOPERATIVE
DAIRY, Inc.

Phone:
Lee Hall 2366, Newport News 428-J-1
DENBIGH, VA.

▲

Producers and Distributors of
QUALITY DAIRY PRODUCTS
Visitors Welcome

I. A. HOGGE & BRO., Inc.

Groceries, Fresh Meats,
Delicatessen
COLD STORAGE EQUIPMENT

4212-4414 Huntington Ave.
Phones: 837 - 838 - 839
NEWPORT NEWS, VIRGINIA

Compliments of

F. W. HARRIS

•

GULF SERVICE

Make the . . .

PARAMOUNT

Your Movie Headquarters
While in Newport News

Compliments of

▲

PHILLIPS & BOWEN

Real Estate Insurance

▲

2515 WASHINGTON AVENUE
NEWPORT NEWS, VA.

Compliments of

R. L. Francis

HILTON PHARMACY

●

HILTON VILLAGE, VA.

LEVINSON PACKING COMPANY

Try Our Smoked Pioneer Ham and Pioneer Cooked Ham

●

"The Ham What Am Tenderer Than Spring Chicken"

●

Newport News, Virginia

PARKER & SPENCER

●

FURNITURE, FLOOR COVERINGS,

Stoves, Electric Refrigerators, Go-Carts, Estate Oil Heatrola and Gas Ranges

●

Phone No. 313

212-214 28th Street

Compliments of

PATIENCE GARAGE

Complete Auto Service

Phone: Day 9140-W, Night 20-F-3

J. L. Haughton, Prop.

R.F.D. No. 1

HILTON VILLAGE, VIRGINIA

Compliments of

SHACKLEFORD AUTO COMPANY

•

DODGE - PLYMOUTH

•

"The Peninsula's Oldest Dealership"

The Best of Everything for the Table

Phone Us—We Deliver

•

M. C. PETERS

R.F.D. No. 1 Phone 8-F-6

Hilton Village, Virginia

BUY YOUR HOME AND FIRE INSURANCE from . . .

HUNDLEY and APPLEWHITE, Inc.

•

REALTORS

•

2615 Washington Avenue

Phone 685 and 686

Best Wishes

to the

Class of 1940

•

NACHMAN'S

Come to Our Showroom in Hampton

and See Our Fine

MOTOR BOATS

▲

C. P. AMORY

Read to Learn—Education Never

Ends

▲

DAILY PRESS

TIMES HERALD

▼

The Peninsula's Newspapers

Newport News, Virginia

MORRISON
SERVICE CENTER

▲

Gas - Oils - U. S. Tires

Seat Covers

▲

W. B. Proctor, Prop.

Phone 109-W-3

YODER DAIRY

Oyster Point, Va.

▲

PRODUCERS and DISTRIBUTORS

"Pasteurized in Glass"

Combine Milker

▲

Visitors Welcome 2 to 4 P.M. Daily

Phone: Newport News 4345-W

COMPLIMENTS

...of...

ADAMS GREGORY
CO., Inc.

▲

Wholesale Confectioners

▲

NEWPORT NEWS, VA.

COMPLIMENTS

...of...

THE BROADWAY
DEPARTMENT
STORE, Inc.

▲

3007-9 Washington Avenue

Newport News, Va.

DENBIGH GARAGE

H. F. Taylor

▲

GENERAL REPAIRING

Accessories - Gas - Oil

TRUCKS FOR HIRE

▼

Phone 95

DENBIGH, VIRGINIA

WHITE OPTICAL CO.

Prescription Opticians

▲

C. C. White Medical Arts Bldg.

Phone 169

Newport News, Virginia

GEMMELL'S MUSIC STORE

Headquarters for School Band and Orchestra Supplies

▲

Sheet Music of All Kinds

Music Books of All Kinds

▼

2613 WASHINGTON AVE.

Phone 491

Compliments of

CURTIS MOTOR COMPANY

▲

"Watch the Fords Go By"

▼

Phone 15

LEE HALL, VIRGINIA

Compliments of

WATTS MOTOR
COMPANY

▲

Compliments of

R. L. TURLINGTON

▲

Full Line of Fancy and Staple
Groceries and Fresh Meats
A Specialty With Us

▲

G. P. MATTOX
Hilton Village, Virginia

JAMES RIVER
BEAUTY SALON
112 - 27th Street
NEWPORT NEWS, VA.
Phone 2548

▲

Proprietors:
Mrs. Mary Jennings and
Mrs. Helen Wilson

PENINSULA SUPPLY COMPANY, Inc.

Lumber & Building Materials

34th Street and Virginia Avenue

Phone 66 and 301

DU POINT PAINT BIRD ROOFING

NEWPORT NEWS, VA.

BARCLAY and SONS

Registered Jewelers

and

Certified Gemologists

2912 Washington Avenue

NEWPORT NEWS, VIRGINIA

Plan Your Party at . . .

LILLY'S PASTRY SHOP

Phone 3794

4408 HUNTINGTON AVENUE

EPES STATIONERY COMPANY, Inc.

Office Outfitters

Kodaks and Photographic Supplies

Films Developed and 8 Prints—25c

2908 Washington Avenue

Phone 934

NEWPORT NEWS, VIRGINIA

R. H. SEWARD & SON
Staple and Fancy Groceries
FRESH MEATS
Green Produce Oysters in Season
Phone 3063-3064
327 WARWICK ROAD
Hilton Village, Va.

BENSON-PHILLIPS
COMPANY, Inc.
Phone 7
COAL - FUEL OIL
Ready Mixed Concrete
BUILDING MATERIAL
NEWPORT NEWS, VIRGINIA

Compliments of
The
NEWPORT NEWS
AUTOMOBILE
EXCHANGE
•
Your Local Chevrolet Dealer
•
Peninsula's Largest Used Car Dealer

Compliments of
MURRAY & PADGETT
Incorporated
Real Estate and Insurance
•
BRANDON HEIGHTS
"The Peninsula's Finest
Home Sites"
Phone 431 - 432